









132-M-W-4
(PPC: 1215)
Proposed resides: 799
Projections 2022: 900-930

SunRidge MS
(PPC: 1126)
Proposed resides: 1340
Projections 2022: 1220-1250

132-M-W-4
Board Approved

-  132-M-W-4
-  MS
-  Disney
-  MS Zones 21-22
-  HYDRO
- Proposed**
-  132-M-W-4
-  Bridgewater MS
-  Horizon West MS
-  SunRidge MS

Bridgewater MS
(PPC: 1040)
Proposed resides: 1320
Projections 2022: 1220-1250

Horizon West MS
(PPC: 1194)
Proposed resides: 1320
Projections 2022: 1240-1270

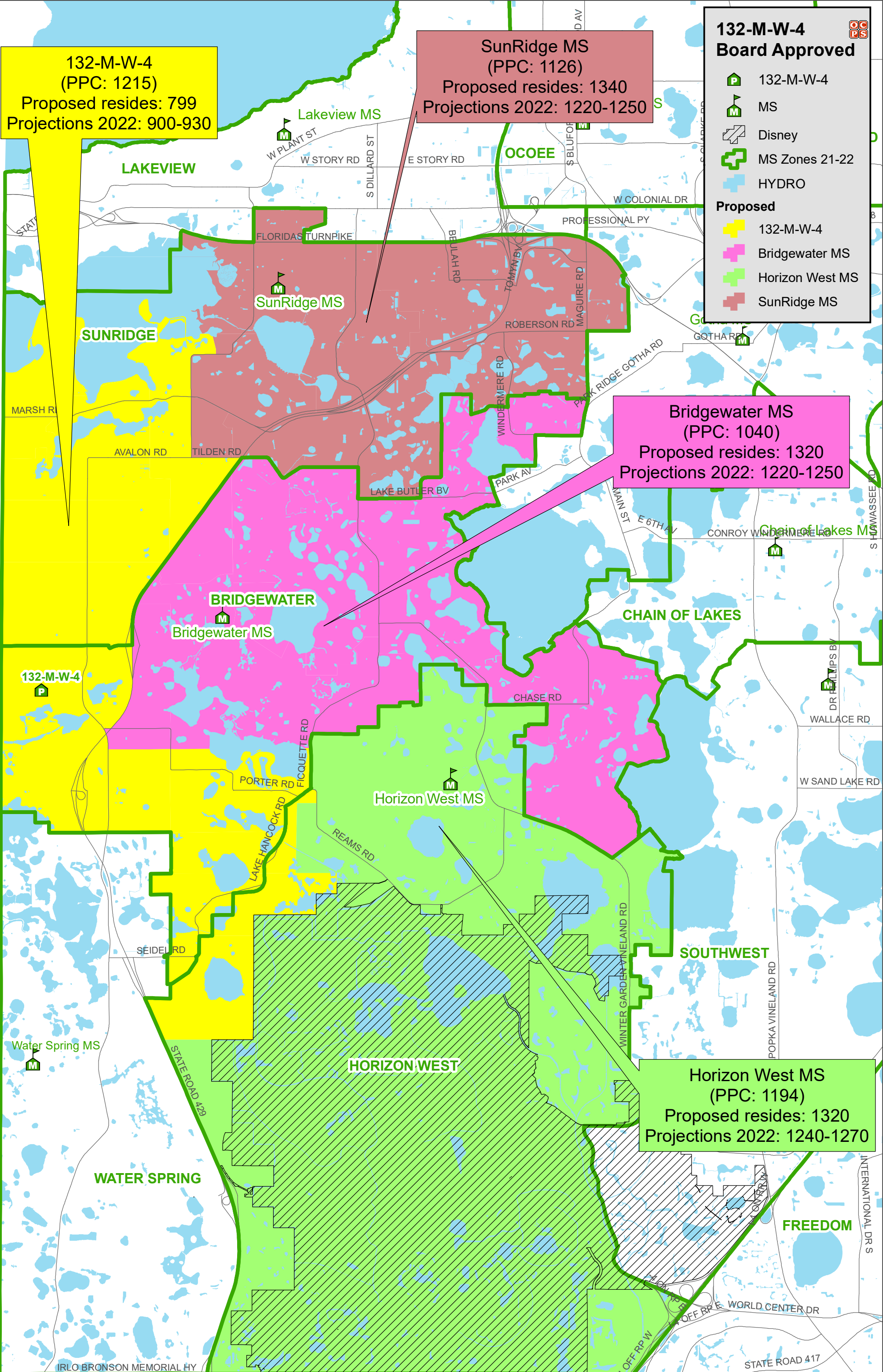



132-M-W-4 Rezoning Board Approved

School (Program Capacity)	Enrollment 10/15/2020 (%W/B/O) (%Non-H/H)	Current Number of Students Residing	Proposed Resides* (%W/B/O) (%Non-H/H) (Projected Students 2022)	FARMS	ESE	ELL
				C: Current P: Proposed	C: Current P: Proposed	C: Current P: Proposed
132-M-W-4 (1,215)	N/A	N/A	799 (82/9/9) (66/34) (900-930)	C: N/A P: 16%	C: N/A P: 6%	C: N/A P: 11%
Bridgewater MS (1,040)	1,794 (82/8/10) (64/36)	1,823	1,320 (82/8/10) (72/28) (1220-1250)	C: 20% P: 18%	C: 7% P: 8%	C: 10% P: 8%
Horizon West MS (1,194)	1237 (85/6/9) (47/53)	1,366	1,320 (84/7/9) (50/50) (1240-1270)	C: 32% P: 32%	C: 7% P: 7%	C: 22% P: 22%
SunRidge MS (1,126)	1,342 (74/15/11) (74/26)	1,590	1,340 (73/16/11) (74/26) (1220-1250)	C: 26% P: 29%	C: 9% P: 9%	C: 4% P: 4%
(4,575)	Total 4,373	Total 4,779	Total 4,779			

FARMS, ESOL, & ESE numbers reflect students currently residing in these school zones

*Geo-coded students for the 2020-21 school year